J. Haydn

Sonata in E minor

Hob. XVI:34

FOR PIANO

Editing & Fingering
by Victor Shevtsov

Vitta Publications
Vancouver

EDITOR'S FOREWORD

This publication of Haydn's piano sonata in E minor, Hob. XVI:34 reproduces the original music text based on the urtext edition published by Karl Päsler in 1918. It also contains editor's fingerings, some articulation signs, added only by a comparison with authentic indications that Haydn used in similar passages or phrases, and suggested dynamic marks, which are provided in small print.

Sonata in e minor

Hob. XVI:34 (before 1778)

J. Haydn
(1732 - 1809)

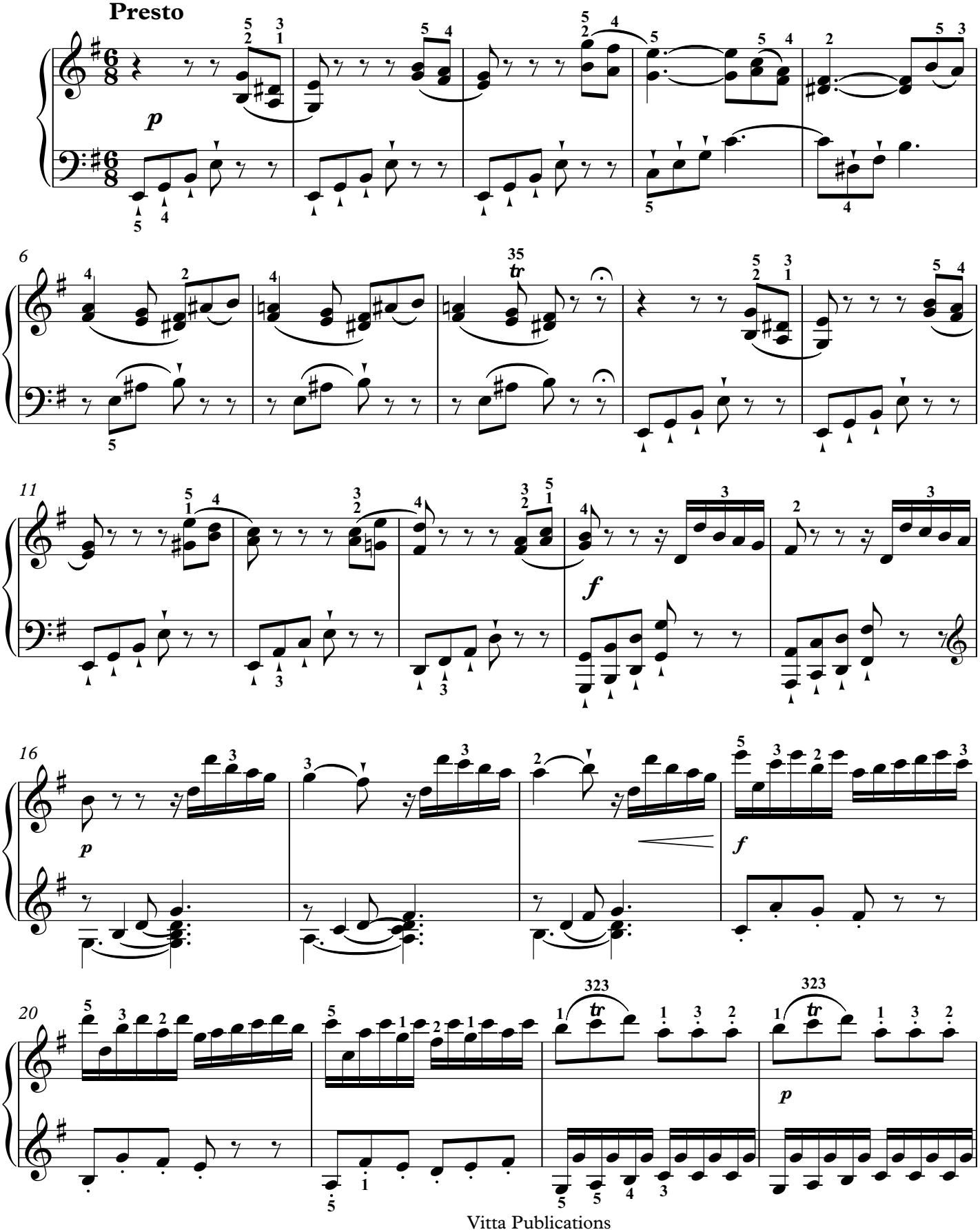

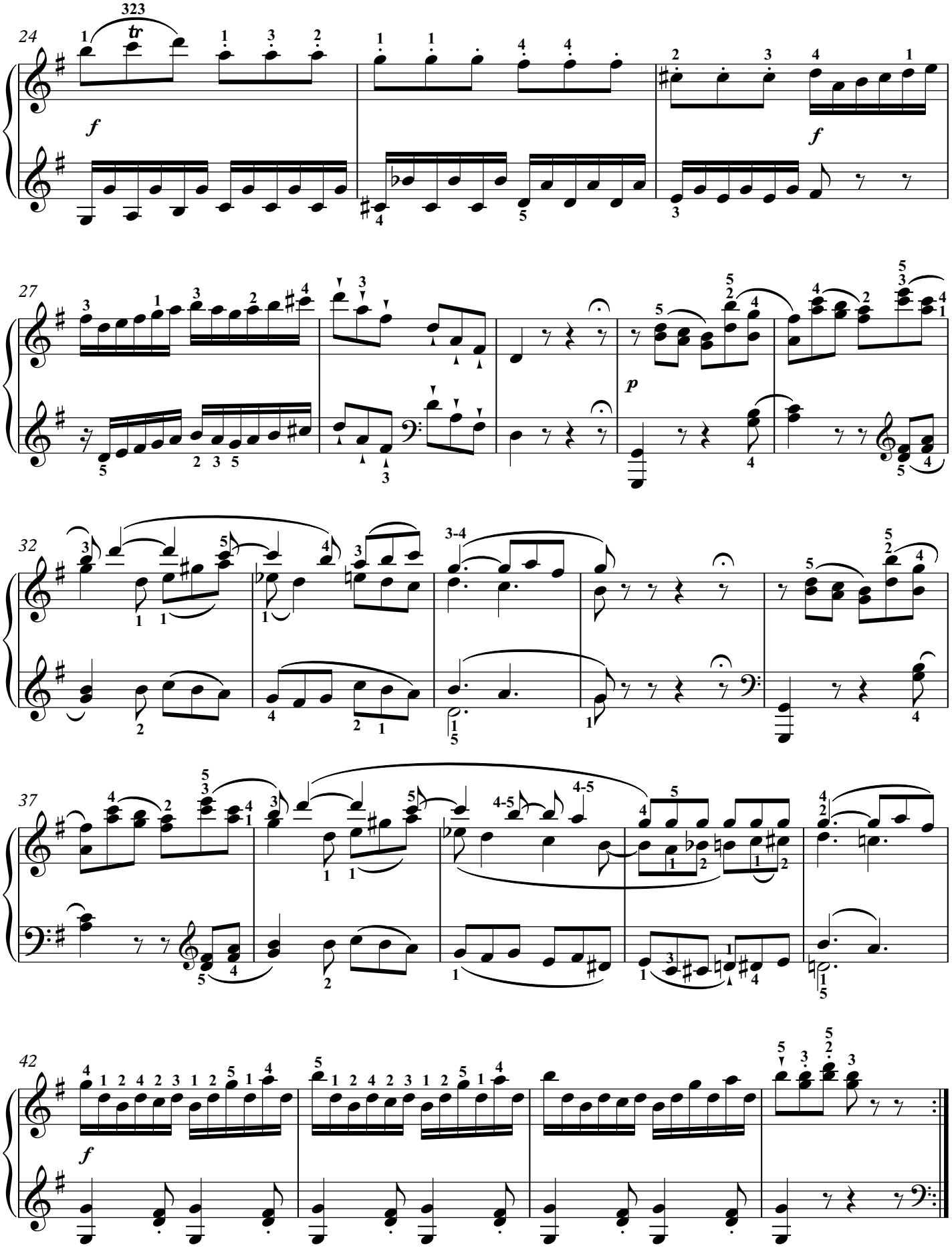
24
27
32
37
42
f
p

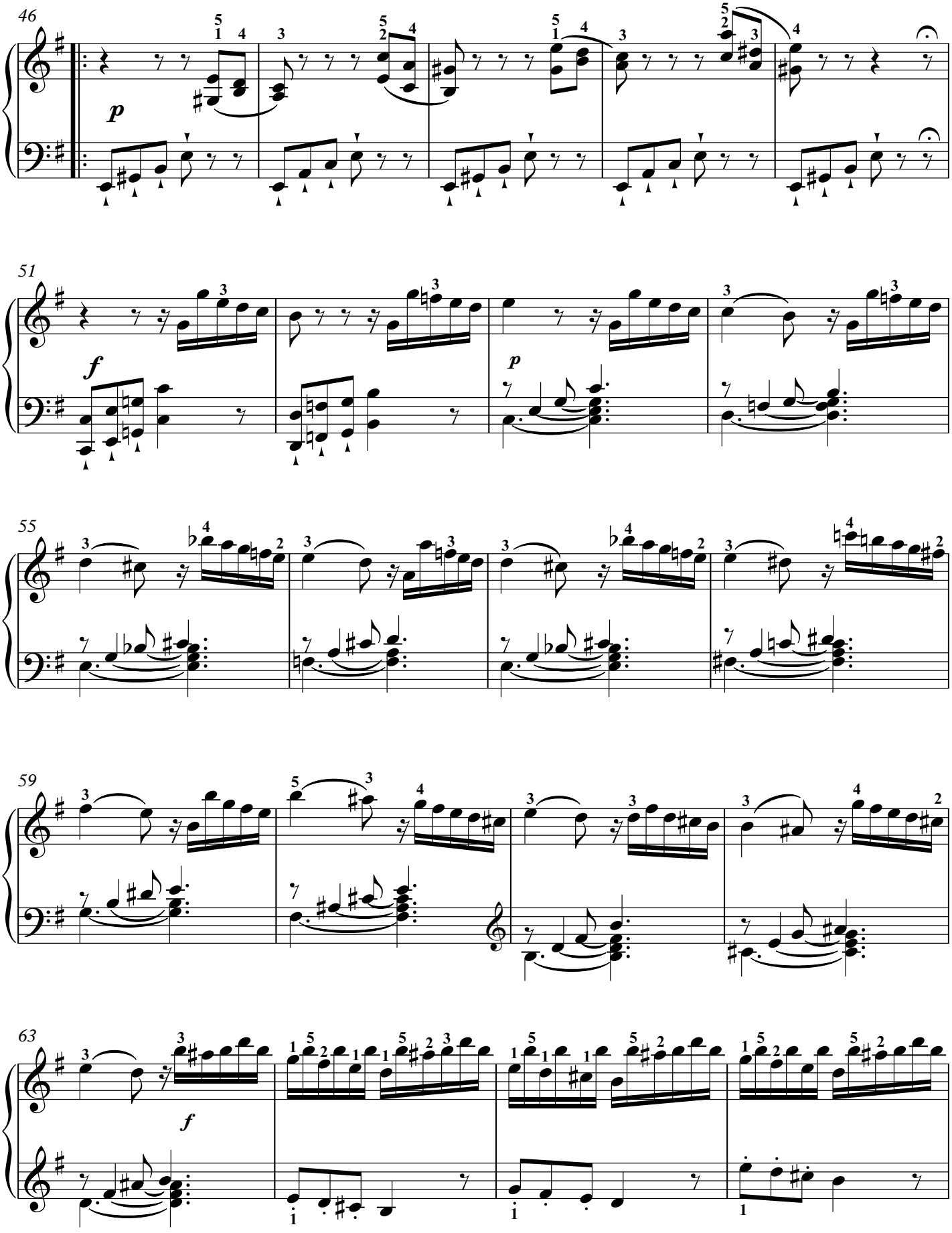
46
p
51
f
p
55
59
63
f

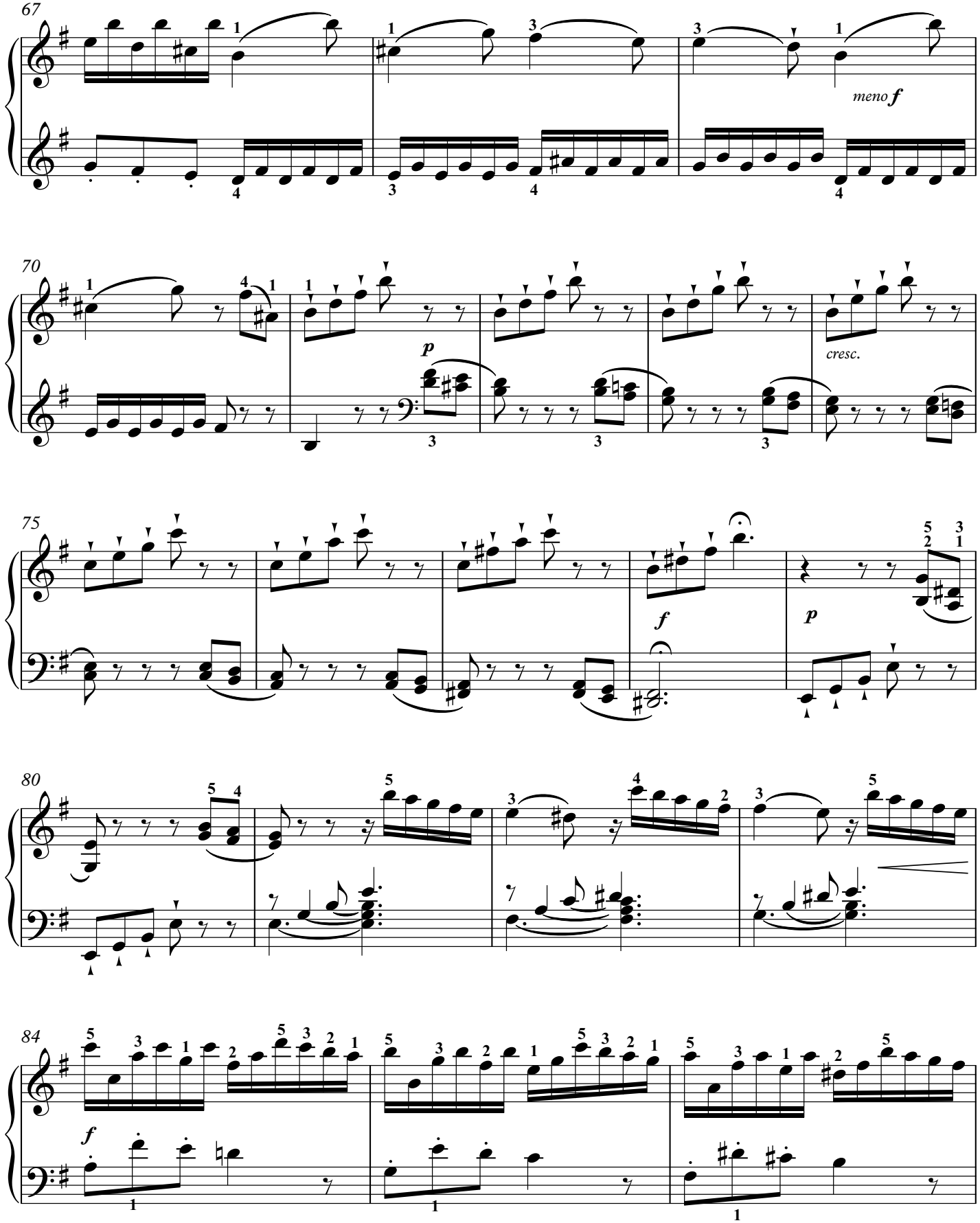
67
meno f
70
p
cresc.
75
f
p
80
84
f

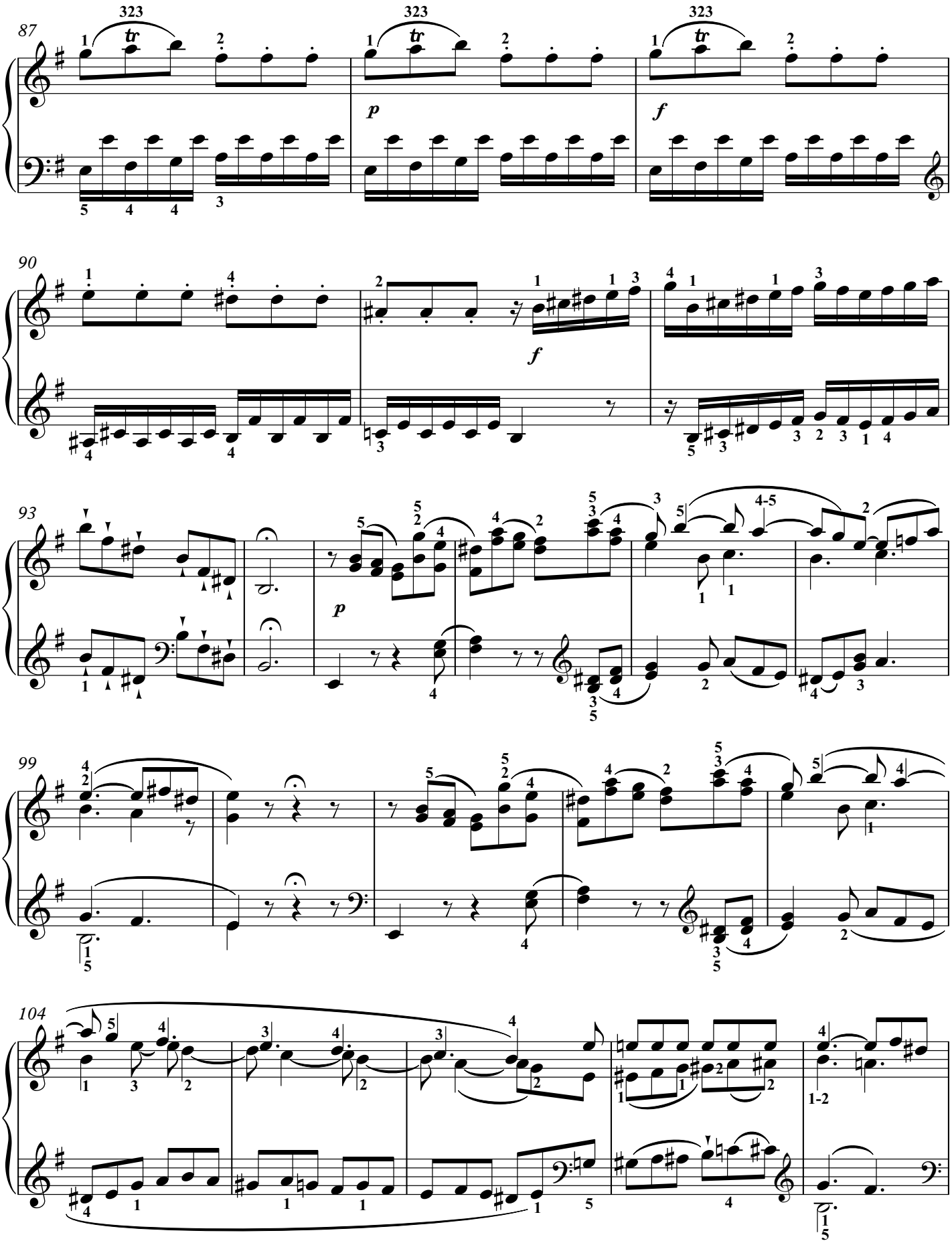
87
90
93
99
104

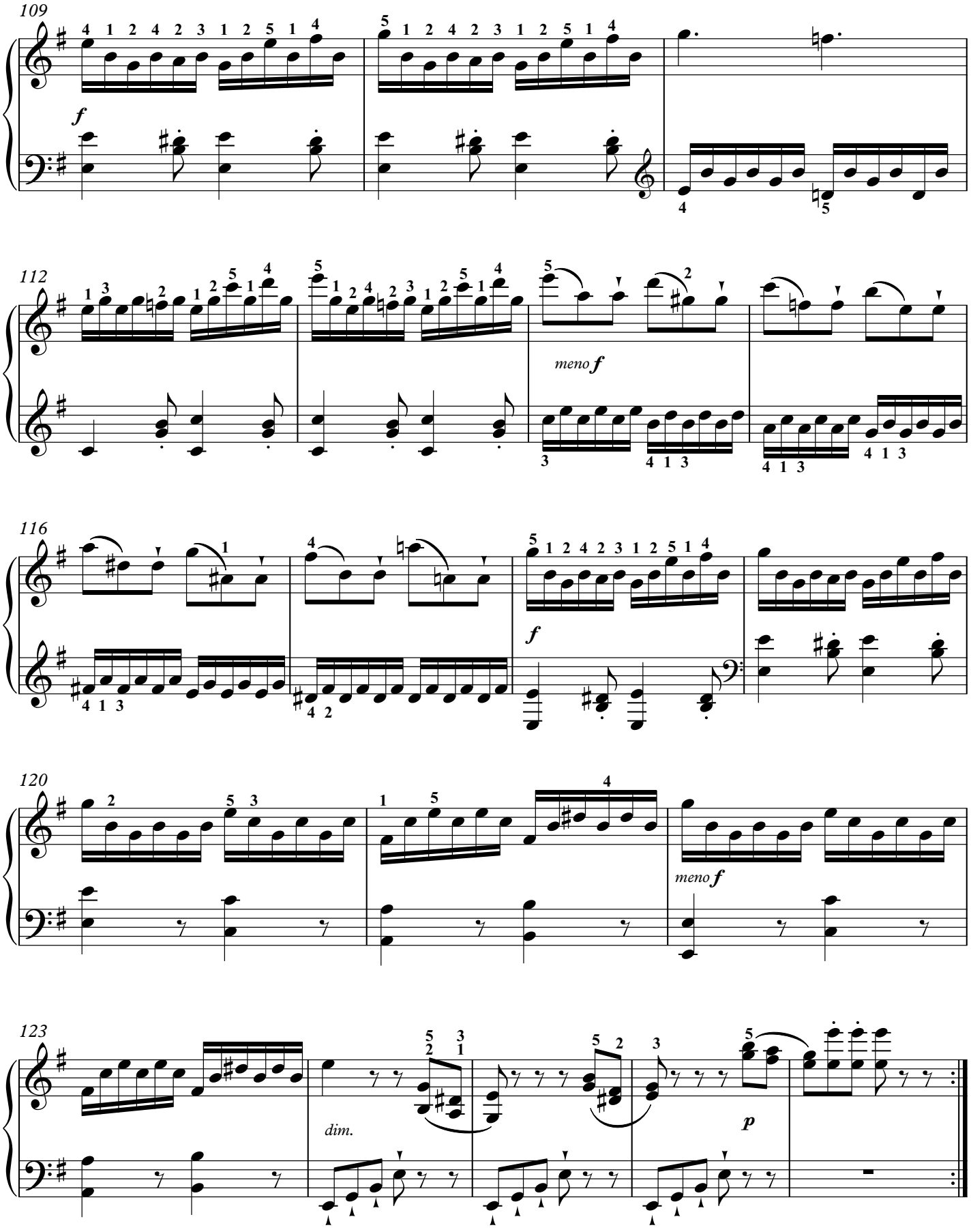
109
f
112
meno f
116
f
120
meno f
123
dim.
p

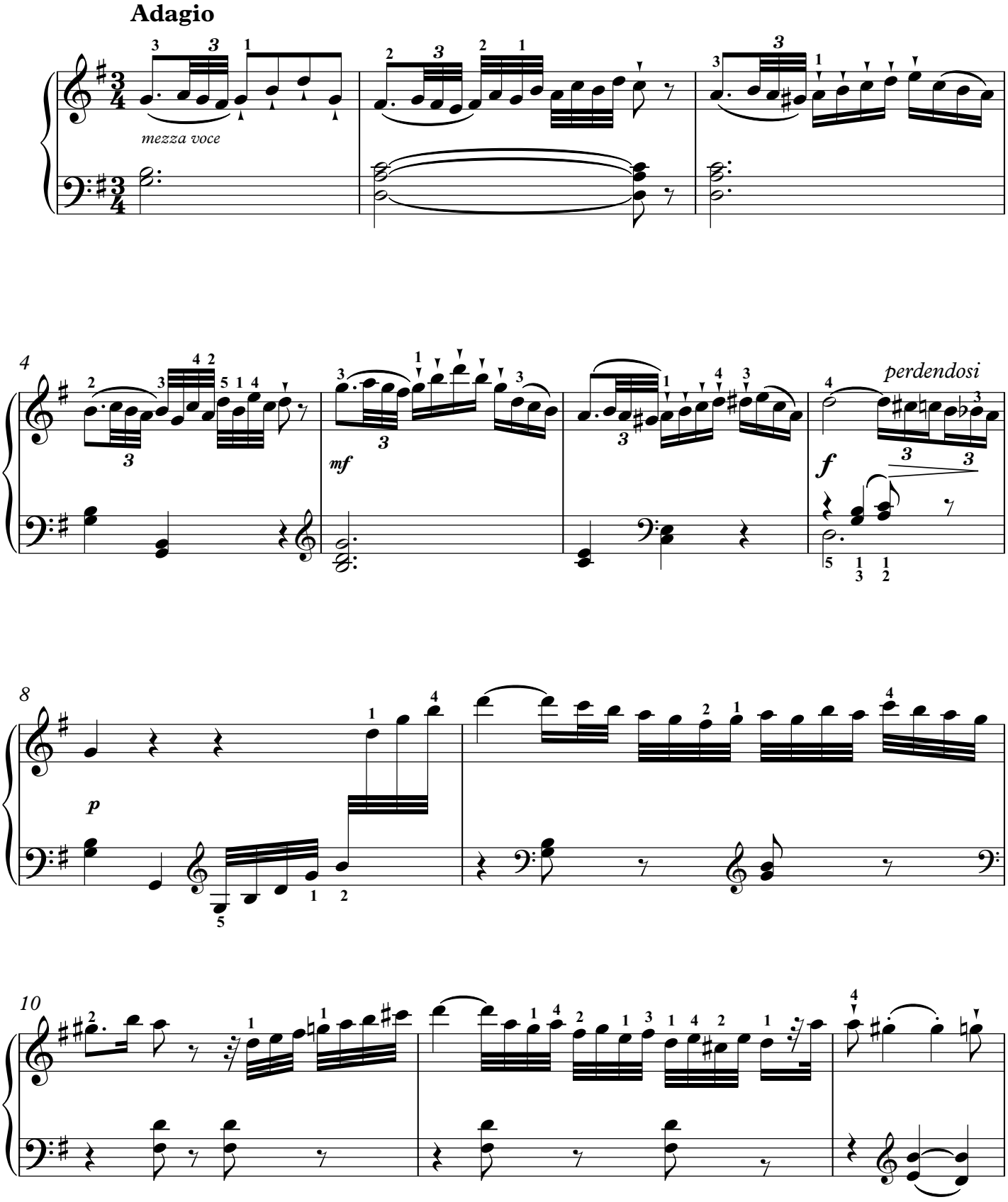
Adagio
mezza voce
4
mf
perdendosi
f
8
p
10

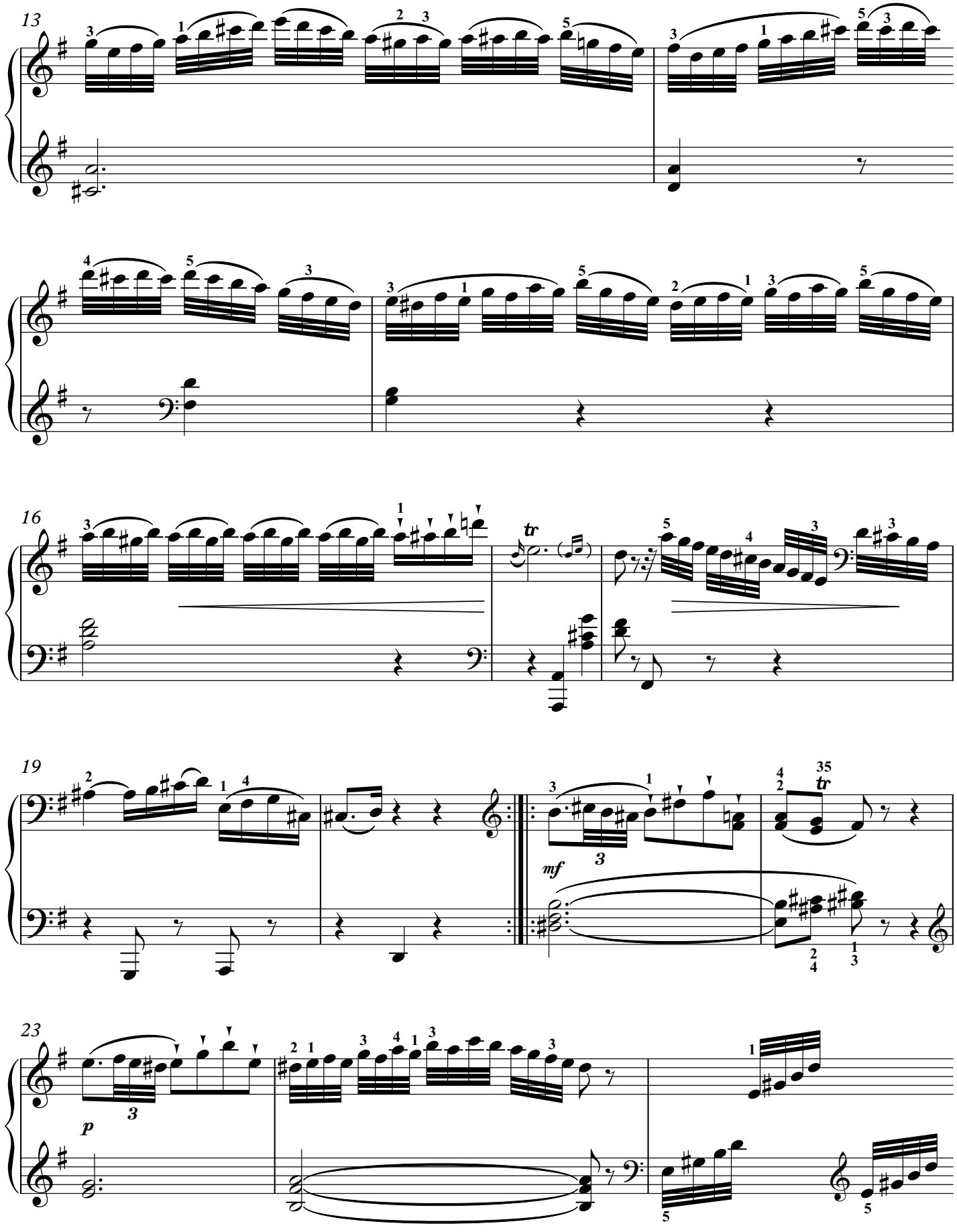
13
16
19
23
mf
p
tr

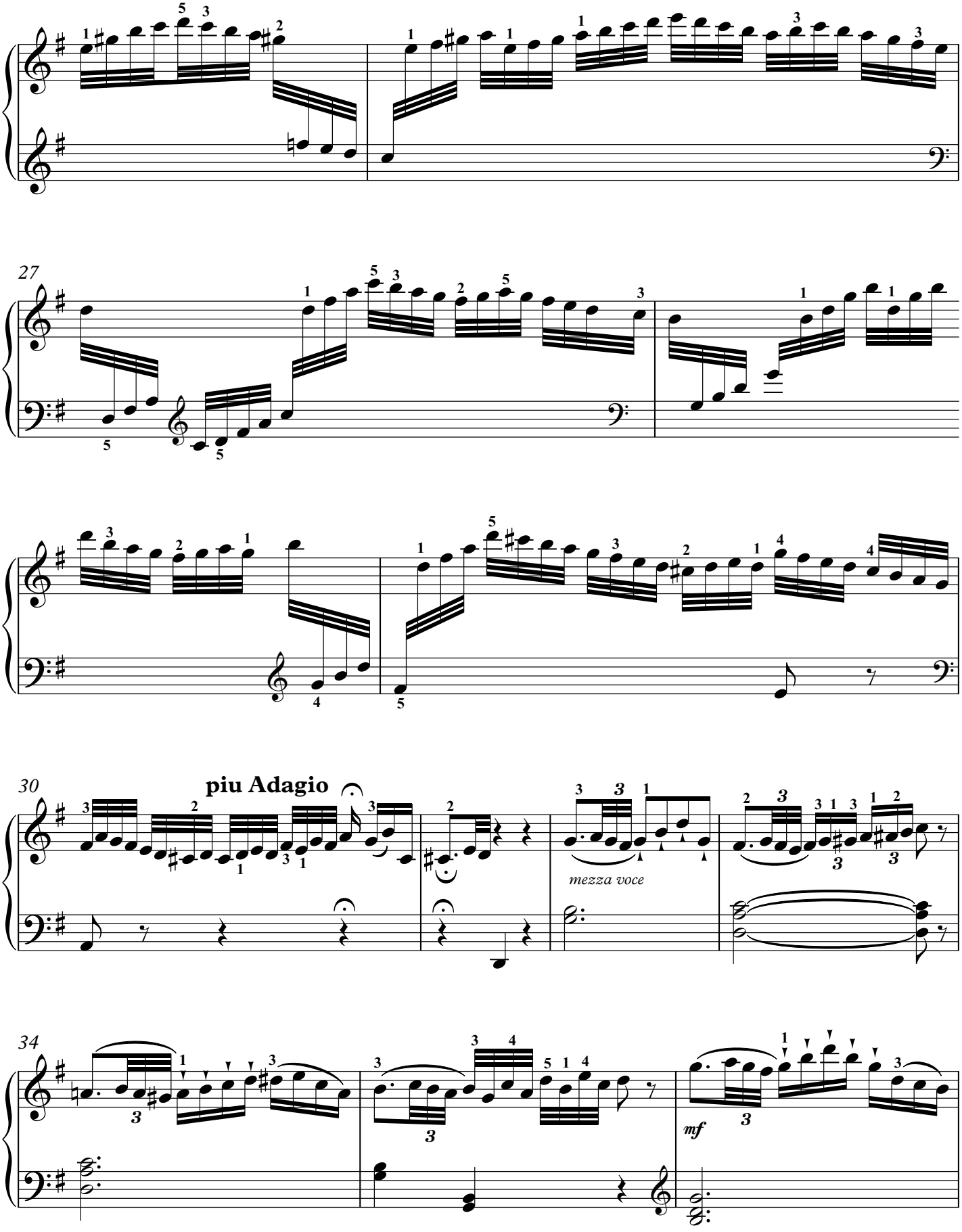
27
30
piu Adagio
mezza voce
34
mf

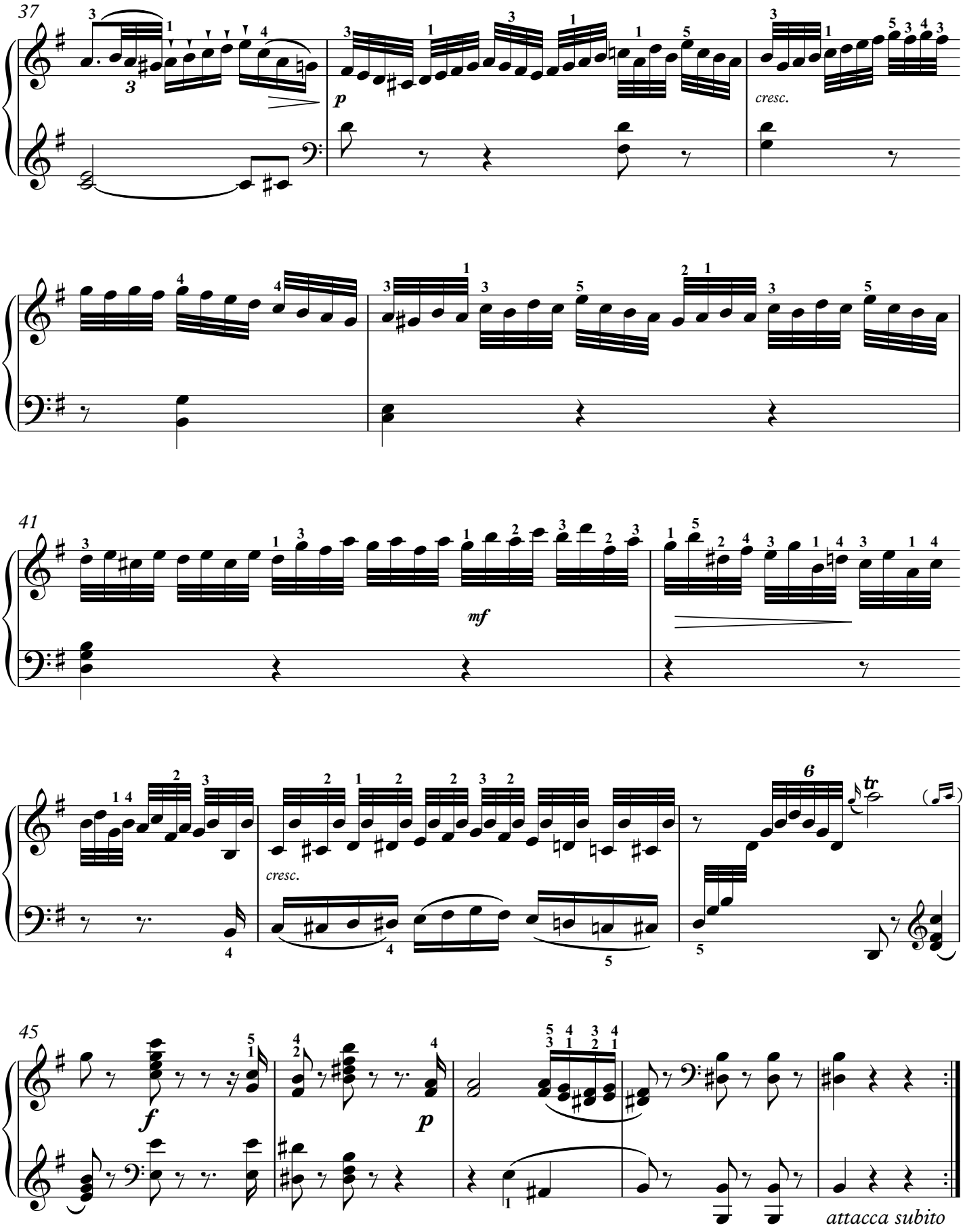
37
p
cresc.
41
mf
cresc.
tr
45
f
p
attacca subito

Finale

Molto vivace

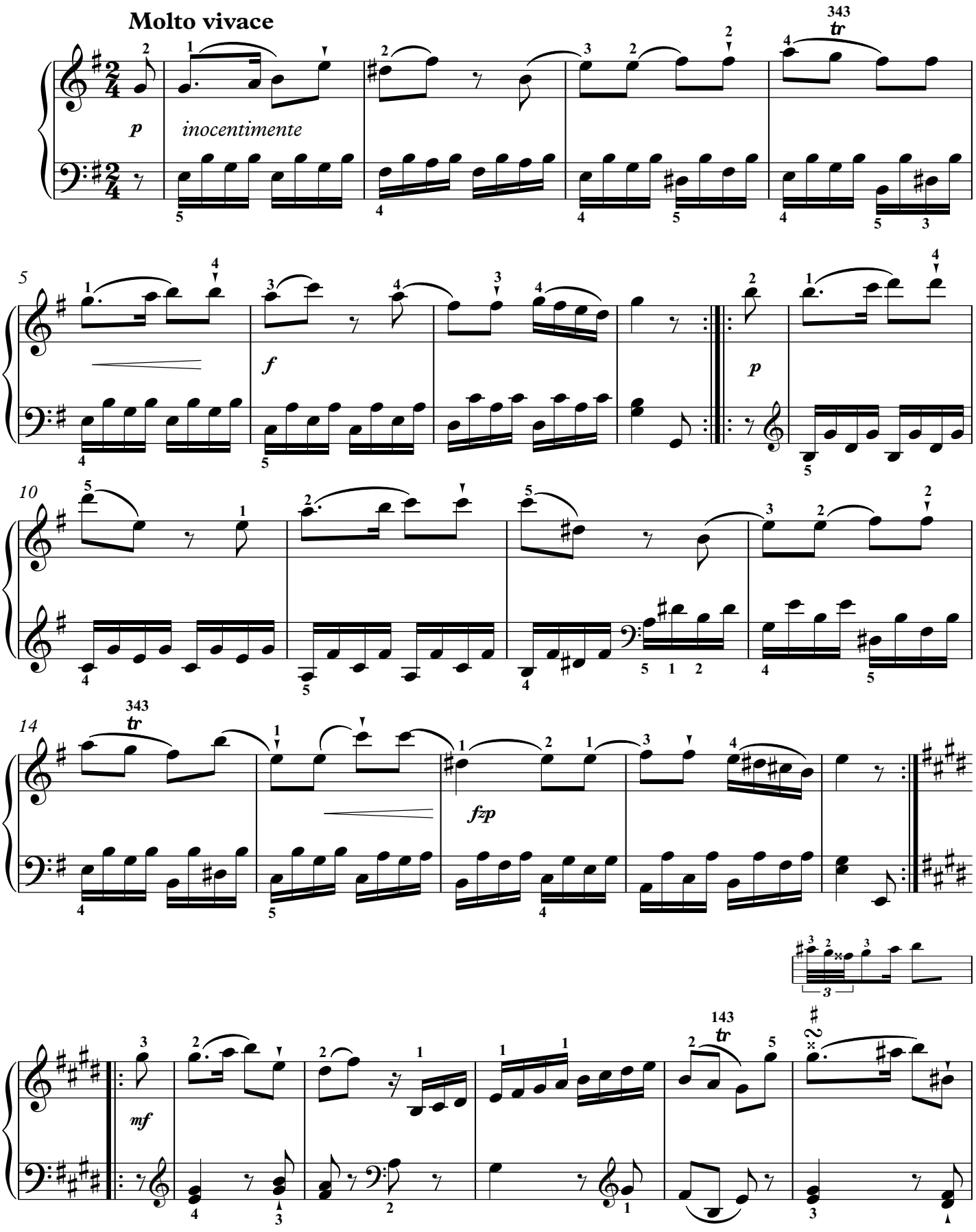

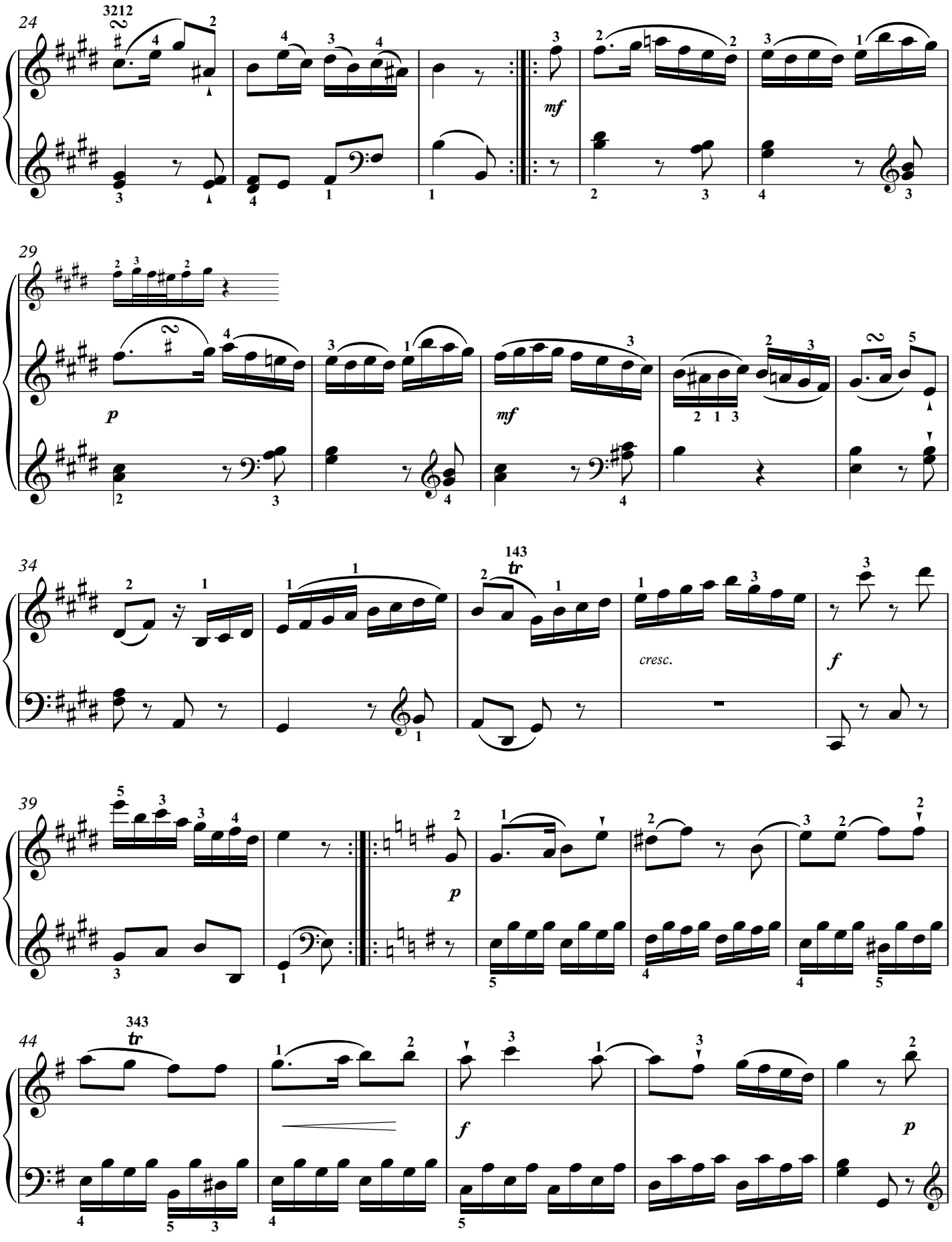
24
mf
29
p
mf
34
tr
cresc.
f
39
p
44
tr
f
p

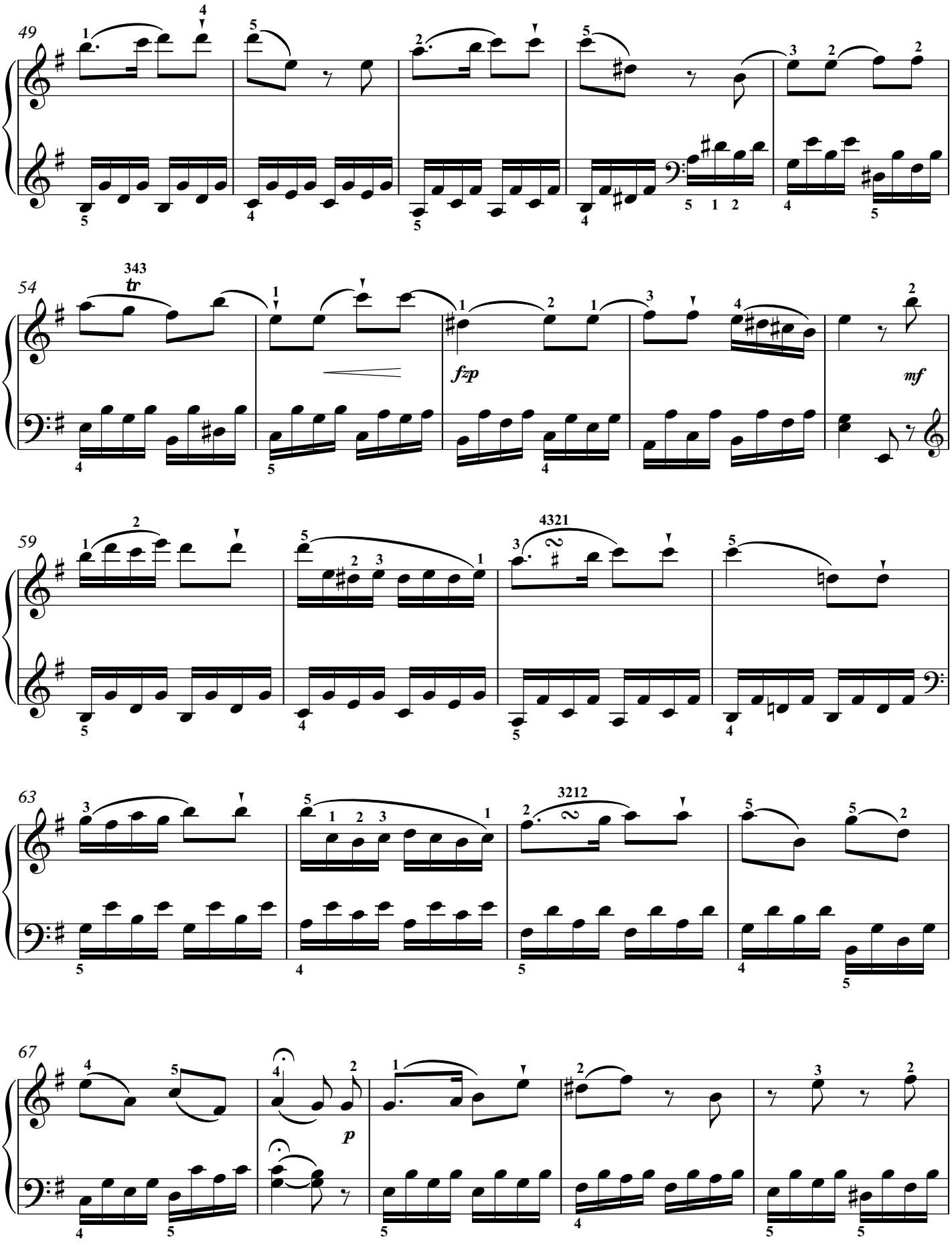
49
54
tr
fzp
mf
59
4321
63
3212
67
p

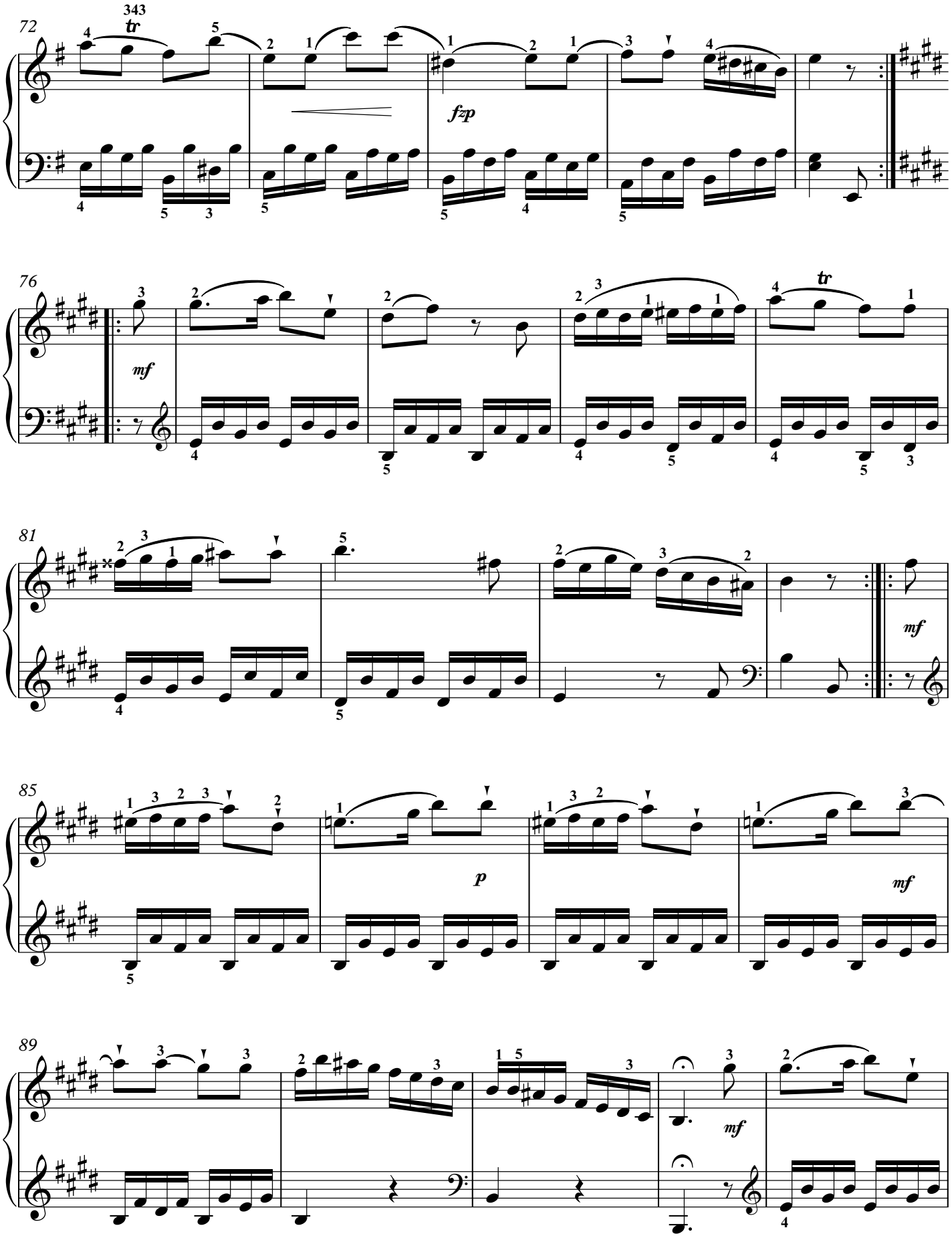
72
tr
fzp
76
mf
81
mf
85
p
mf
89
mf

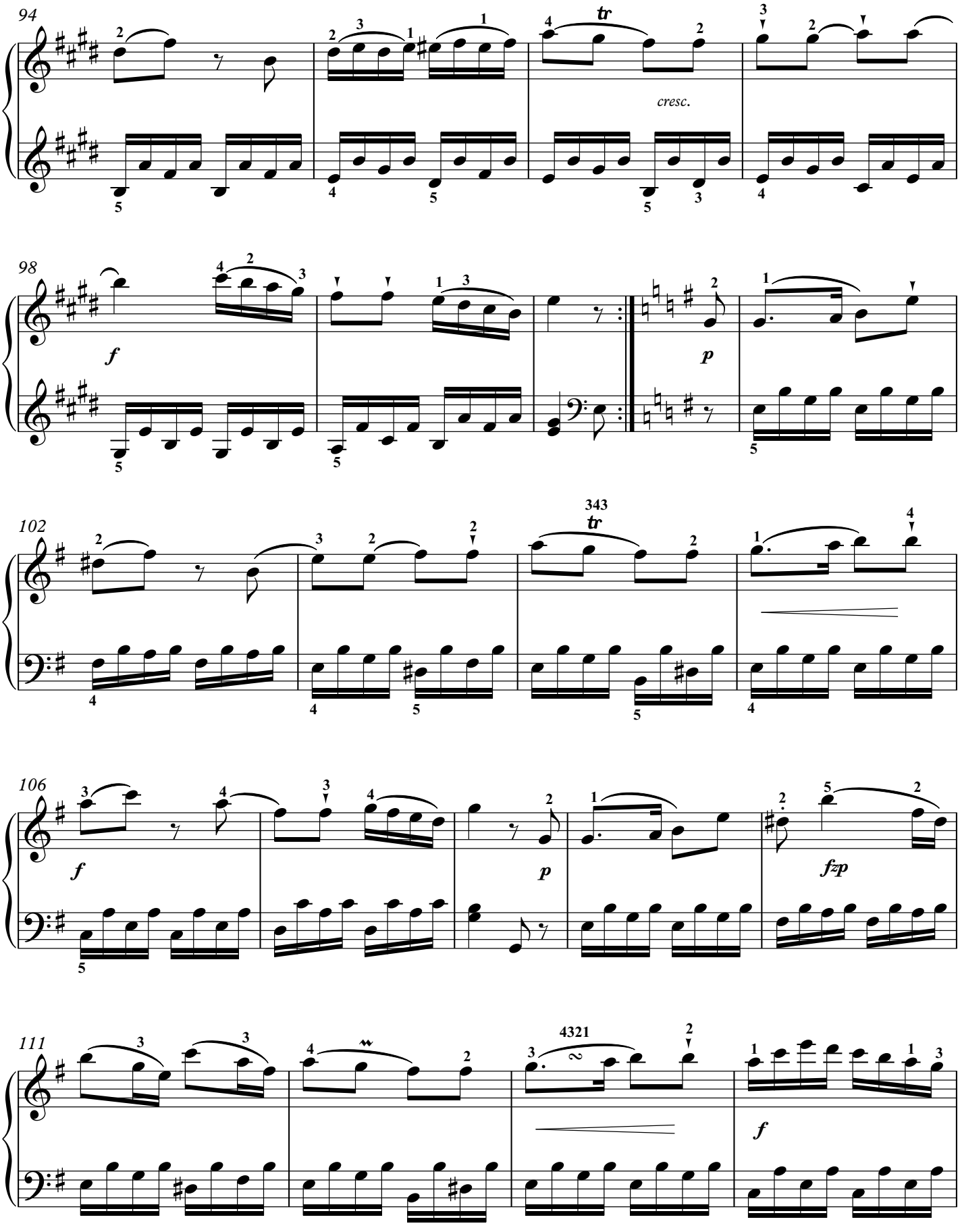
94
tr
cresc.
98
f
p
102
343
tr
106
f
p
fzp
111
4321
f

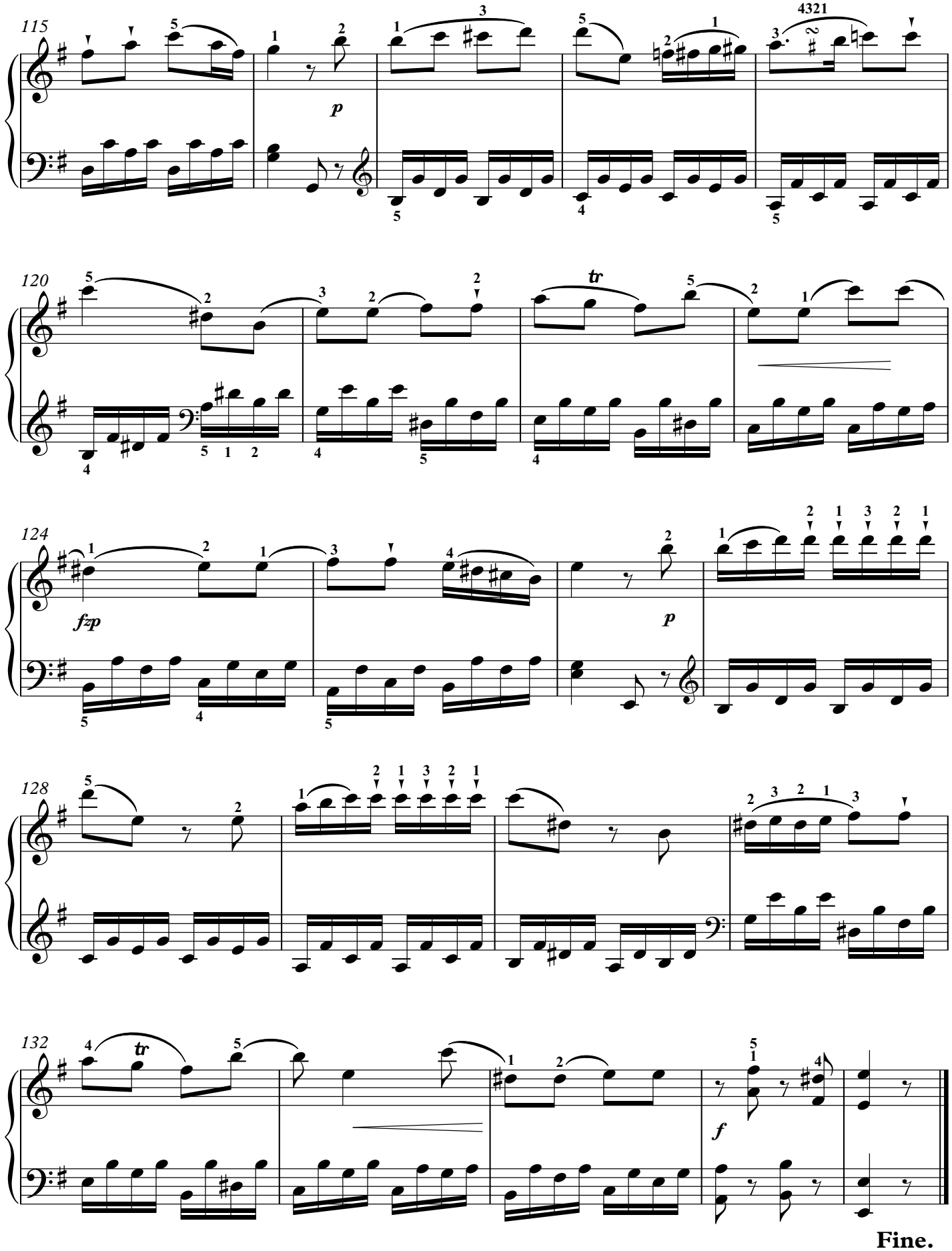
115
p
120
tr
124
fzp
p
128
132
tr
f
Fine.